C Blues Riffs #3
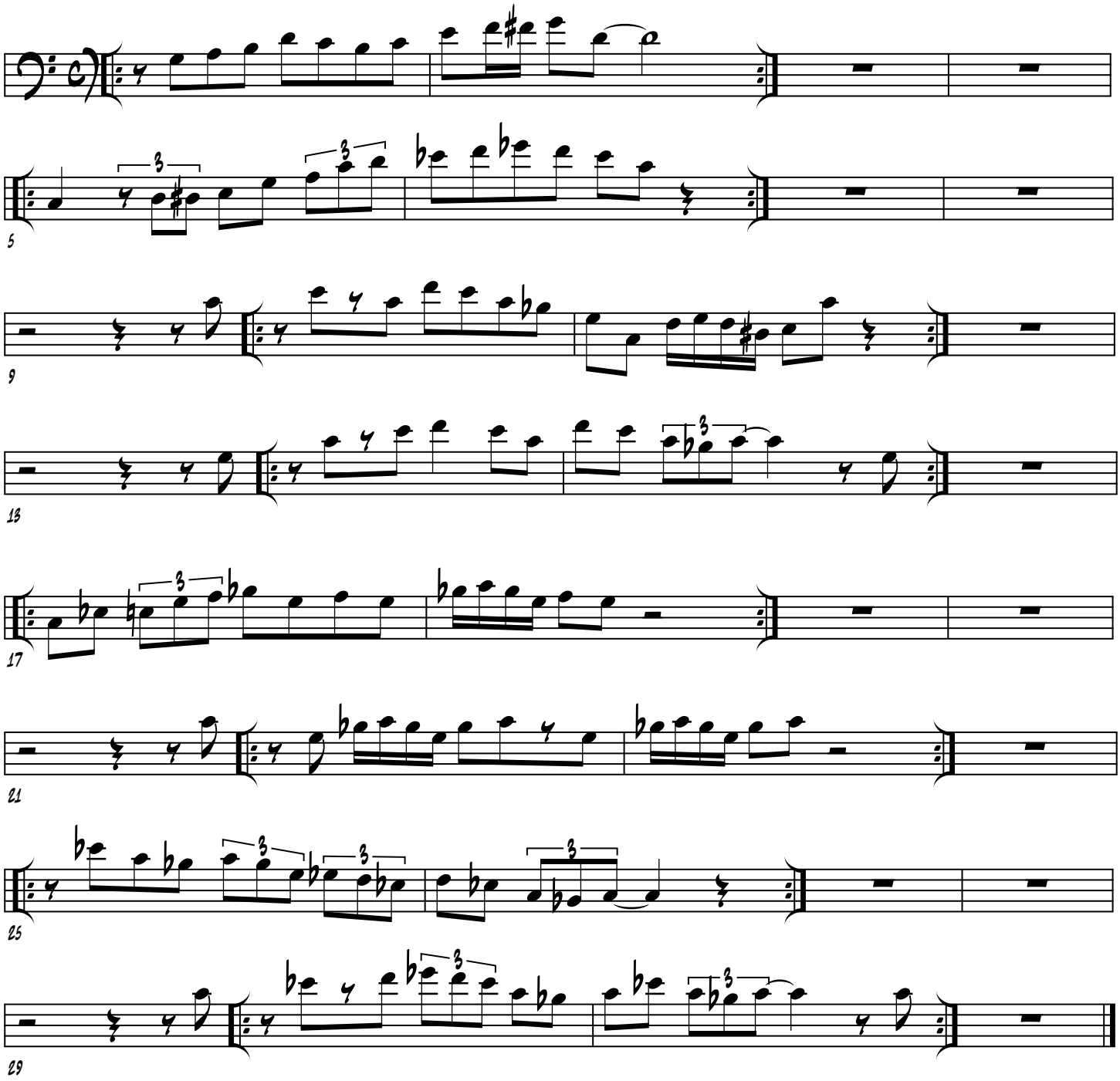
C Bass